

1 2 3 4 5 6 7 8 9

A

B

C

D

E

F

A

B

C



D

E

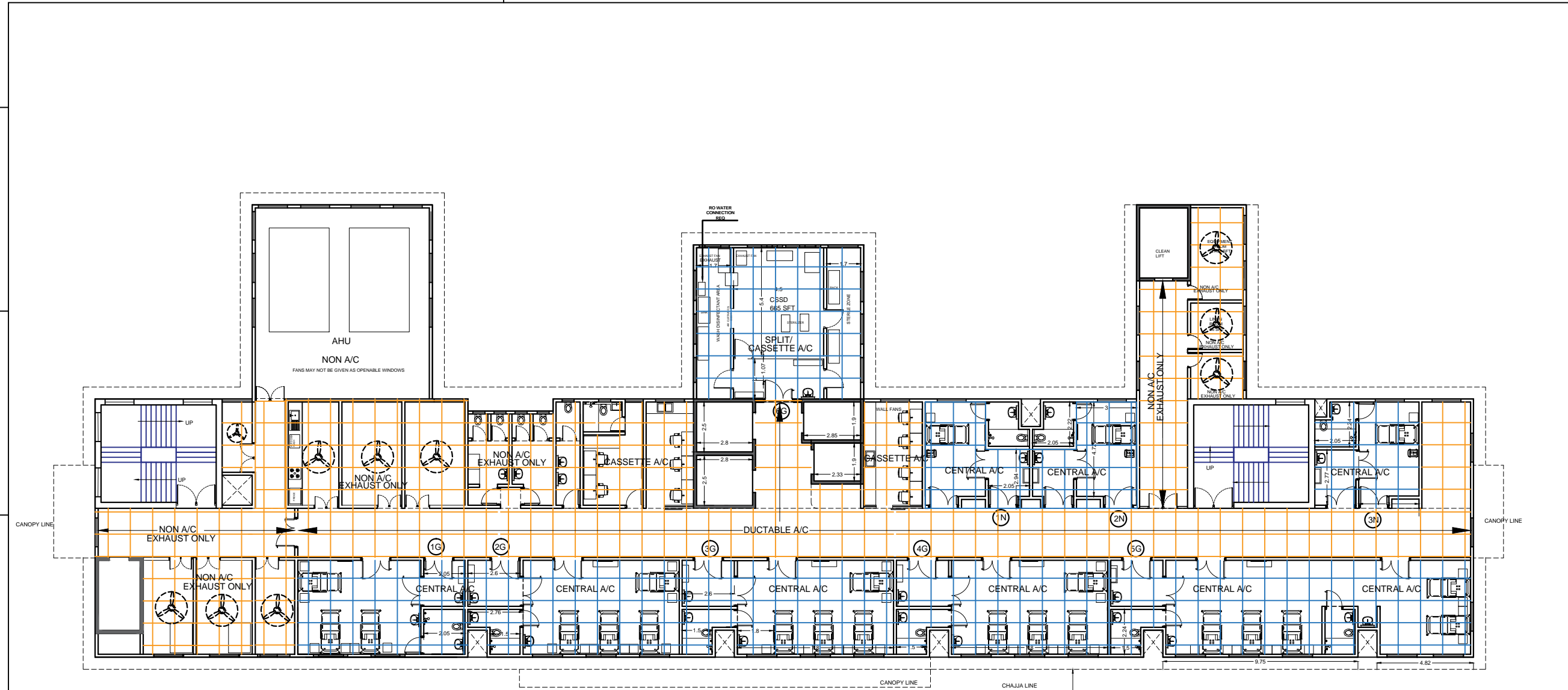
F



FIRST FLOOR PLAN-FALSE CEILING LAYOUT

-  FAN
-  POWDER COATED MODULAR CEILING
A/C TEMPERATURE TO BE MAINTAINED IS +/-22DEGREES
-  STAINLESS STEEL PUF MODULAR CEILING
A/C TEMPERATURE TO BE MAINTAINED IS +/-22DEGREES

DRAWING TITLE:-		CLIENT:- MUNICIPAL CORPORATION OF GREATER MUMBAI	PROJECT:- PROPOSED CONSTRUCTION OF ISOLATION WARD FOR CORONA VIRUS AT KASTURBA HOSPITAL IN E WARD																																				
DRAWN BY:	SONAL	 ARCHITECT/STRUCTURAL CONSULTANT:- FEMSTRUCT CONSULTING ENGINEERS LLP. A1,304 KALPAK ESTATE,S.M.MARG, WADALA (EAST),MUMBAI (400 037) E-MAIL:-femstruct@gmail.com MOB. :-+91 9766447704	RELEASED FOR:	<input type="checkbox"/> CONCEPT	<input type="checkbox"/> SCHEMATIC																																		
CHECKED BY:			<input type="checkbox"/> ADVANCE COPY	<input type="checkbox"/> APPROVAL																																			
APPROVED BY:	G.P.R		<input type="checkbox"/> CONSTRUCTION	<input checked="" type="checkbox"/> TENDER																																			
SCALE:	NTS																																						
DRG.NO:-	FCEL/1252/19-20/KBN15/AR015	R0																																					
				<table border="1"> <thead> <tr> <th>REV.</th> <th>DESCRIPTION</th> <th>DATE</th> <th>BY</th> <th>CHD.</th> <th>APRD.</th> </tr> </thead> <tbody> <tr> <td> </td> <td> </td> <td> </td> <td> </td> <td> </td> <td> </td> </tr> <tr> <td> </td> <td> </td> <td> </td> <td> </td> <td> </td> <td> </td> </tr> <tr> <td> </td> <td> </td> <td> </td> <td> </td> <td> </td> <td> </td> </tr> <tr> <td> </td> <td> </td> <td> </td> <td> </td> <td> </td> <td> </td> </tr> </tbody> </table>						REV.	DESCRIPTION	DATE	BY	CHD.	APRD.																								
REV.	DESCRIPTION	DATE	BY	CHD.	APRD.																																		

1 2 3 4 5 6 7 8 9

SIZE-A2