

1 2 3 4 5 6 7 8 9

A

B

C

D

E

F

A

B

C



D

E

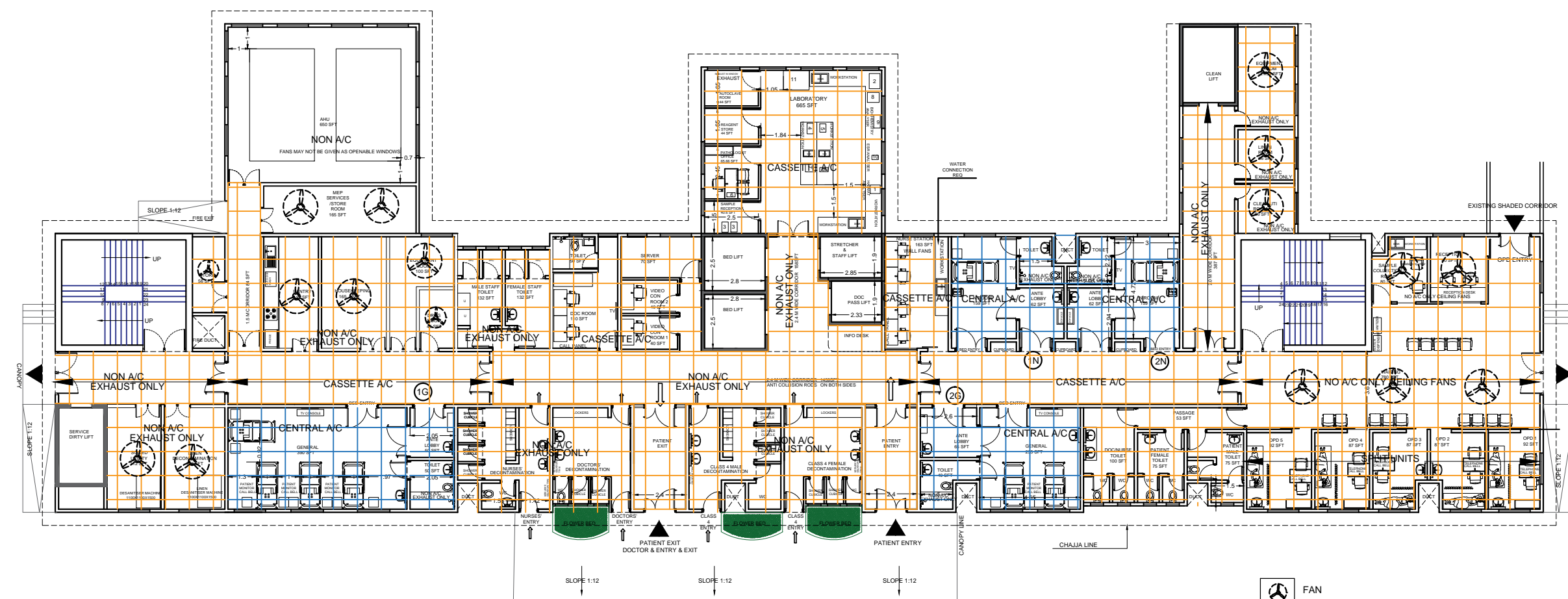
F



### GROUND FLOOR PLAN- FALSE CEILING LAYOUT

-  FAN
-  POWDER COATED MODULAR CEILING  
A/C TEMPERATURE TO BE MAINTAINED IS +/-22DEGREES
-  STAINLESS STEEL PUF MODULAR CEILING  
A/C TEMPERATURE TO BE MAINTAINED IS +/-22DEGREES

DRAWING TITLE:-	
DRAWN BY:	SONAL
CHECKED BY:	
APPROVED BY:	G.P.R
SCALE:	NTS
DRG.NO:-	FCEL/1252/19-20/KBN15/AR014
	R0

CLIENT:-	MUNICIPAL CORPORATION OF GREATER MUMBAI
ARCHITECT/STRUCTURAL CONSULTANT:-	FEMSTRUCT CONSULTING ENGINEERS LLP. A1,304 KALPAK ESTATE,S.M.MARG, WADALA ( EAST),MUMBAI (400 037) E-MAIL:-femstruct@gmail.com MOB. :-+91 9766447704

PROJECT:-	PROPOSED CONSTRUCTION OF ISOLATION WARD FOR CORONA VIRUS AT KASTURBA HOSPITAL IN E WARD
RELEASED FOR:	<input type="checkbox"/> CONCEPT <input type="checkbox"/> SCHEMATIC <input type="checkbox"/> ADVANCE COPY <input type="checkbox"/> APPROVAL <input type="checkbox"/> CONSTRUCTION <input checked="" type="checkbox"/> TENDER

REV.	DESCRIPTION	DATE	BY	CHD.	APRD.

1 2 3 4 5 6 7 8 9

SIZE-A2